ON-LINE TRAINING

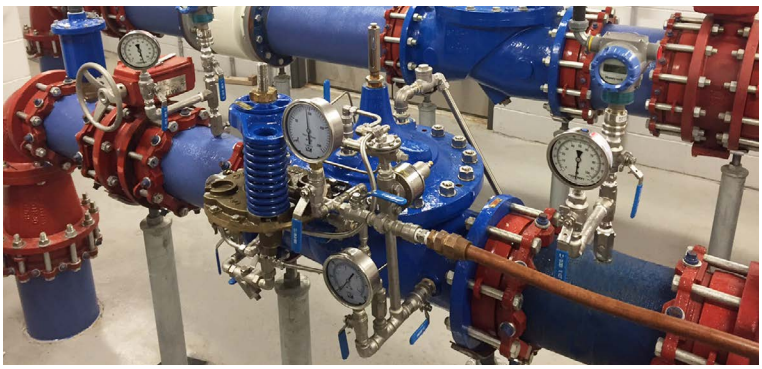

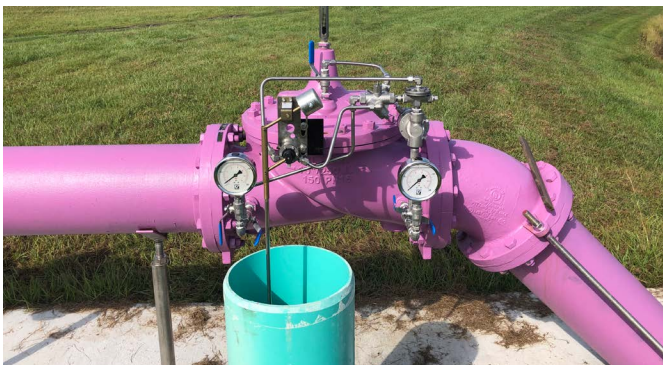

CVU CLA-VAL UNIVERSITY

LEVEL CONTROL VALVES

Operation, Troubleshooting and Maintenance

Course Description: In this webinar we will discuss the operation and installation of our Level Control Valves. Our 124 series utilizes a float control while our 210 series is a hydraulic pilot controlled valve. We will cover the hydraulics and component make up of the pilot systems along with maintenance options and troubleshooting. This will be a live and interactive webinar providing users the opportunity to ask questions throughout the presentation.

Open Q and A: This event will be dynamic and interactive using live survey and audience questions. Attendees will be able to receive **2 Contact Hours**.

Who should attend: Developed specifically for Waterworks System Operations, Maintenance personnel and Engineers. CVU is an excellent choice for individuals who are new to the industry or as a refresher on control valve operations. In these sessions we will be reviewing various valve operations, trouble shooting and maintenance of our main valve and control pilots.

Electronic literature will be e-mailed prior to class

Date: April 1, 2021

Time: 8:00 - 10:00am PST

How to sign up: Click here to register

Cost: $60.00
payments through PayPal

Event Format: zoom Video Communications

Presented by

George Aguilar
Training Manager
Cla-Val Company
1701 Placentia Ave
Costa Mesa, CA 92659
949-922-3047
gaguilar@cla-val.com

©Copyright Cla-Val 2021 • Printed in USA • Specifications subject to change without notice.